

2517 sq ft of Finished Living Space

2026 SQ FT PLUS 491 SQ FT OF FINISHED BASEMENT



FEATURES

- 3 + 1 bed & LOFT, 2.5 + 1 bath
- Finished basement (bed, bath, rec rm)
- 8' tall solid core doors on main
- Quartz ctops in kitchen & baths
- Hardwood throughout home
- \$5000 Leon's voucher included
- Window coverings included
- Fully covered rear deck w/ TREX
- Full front landscape package

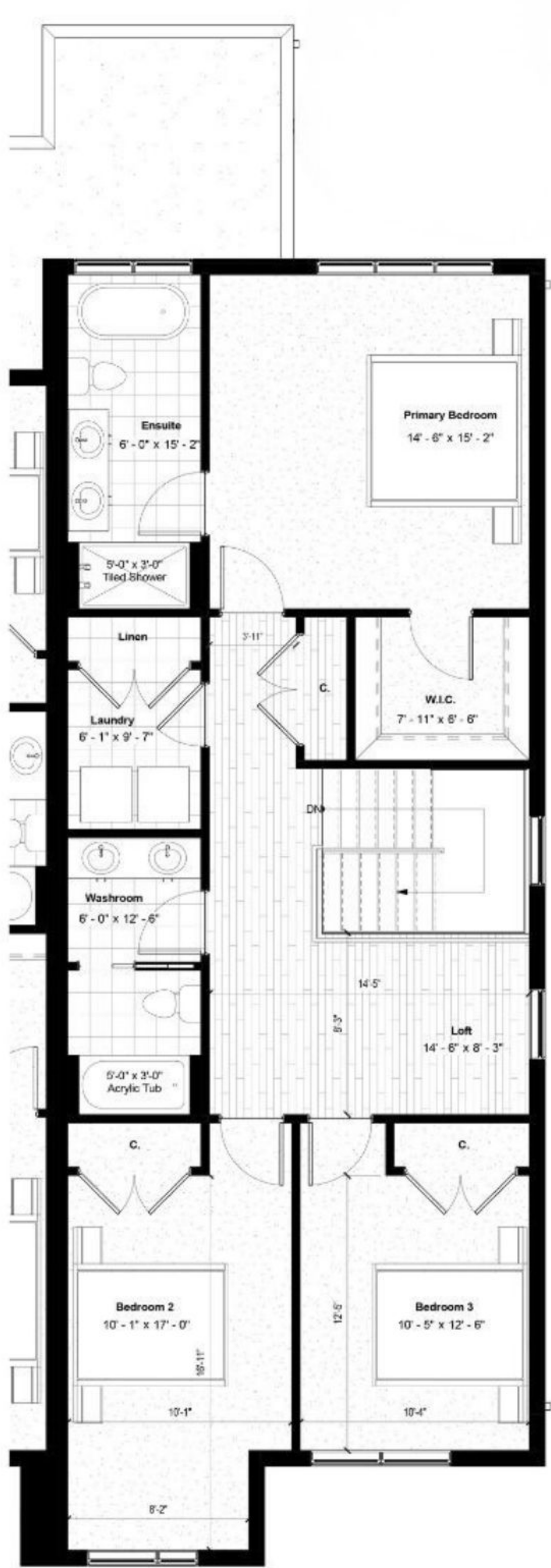

Second Floor
1151 sq ft

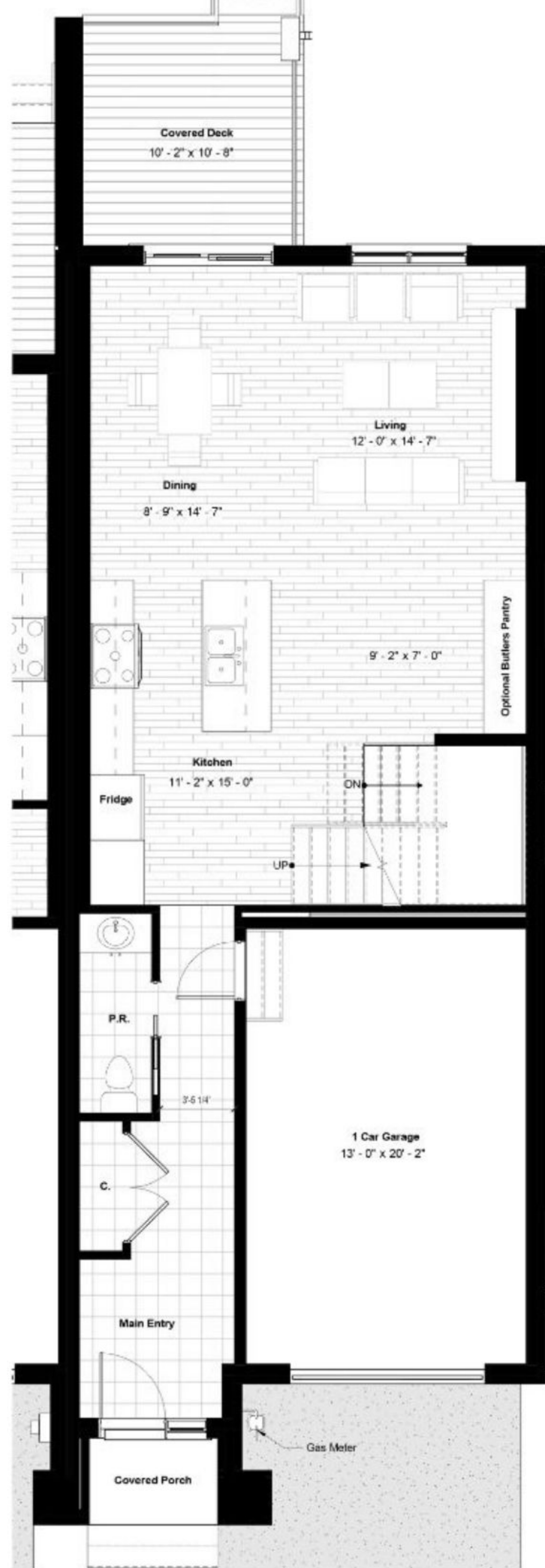

Main Floor
875 sq ft

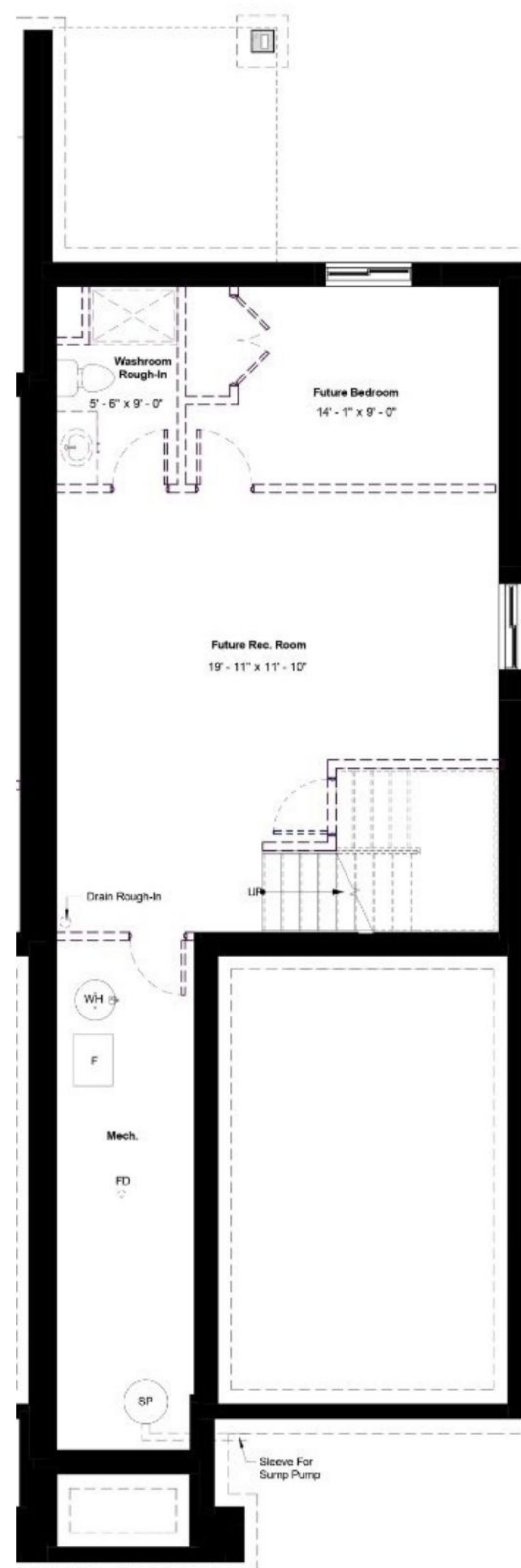

Basement

SCAN THE QR CODE

to access more information

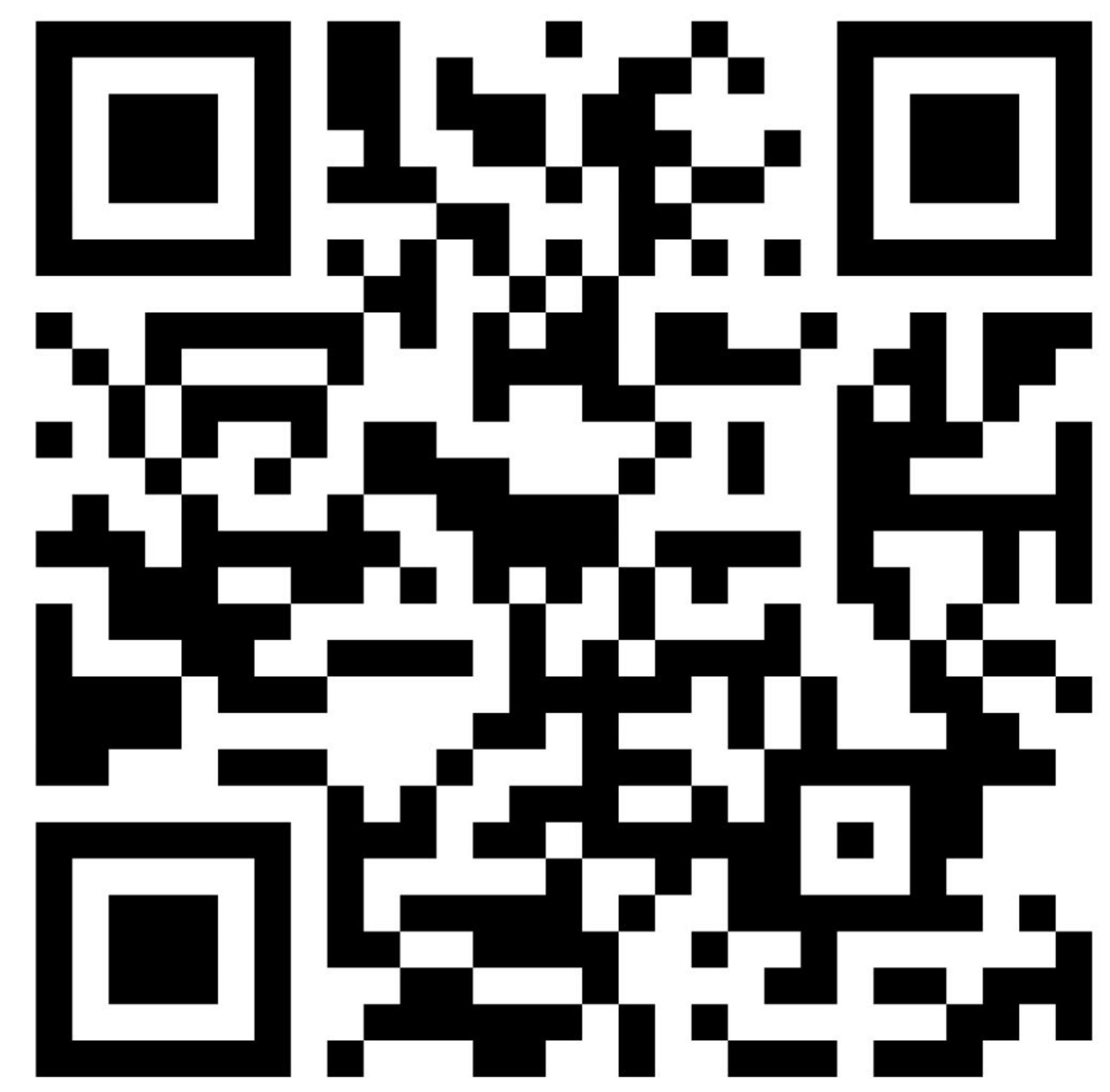

FULL PRICE
\$994,720*

BUILDER DISCOUNT
\$75,000*

SELLING PRICE
\$919,720*

For more information contact our sales team at
905 688 1283 | sales@rinaldihomes.com

rinaldihomes.com

*Prices subject to change at the builder's discretion without notice. E. & O.E.

2517 sq ft of Finished Living Space

2026 SQ FT PLUS 491 SQ FT OF FINISHED BASEMENT



BASE PRICE (incl net HST)

\$899,900

Grading Premium - Standard Grade

Elevation Difference of 0' 0" to 0' 7" grade drop. No larger basement windows included. No extra basement windows are included.

READY BY RINALDI UPGRADE PACKAGE

\$94,820

Plumbing Upgrades

Upgrade kitchen faucet to black finish (Riobel Njoy)

Upgrade 2pc powder room faucet to black finish (Riobel Quadrik)

Electrical and Lighting Upgrades

Light fixtures beyond standard lighting allowance

Add 19 LED interior pot lights (1/Ensuite shower, 1/Lower stairwell, 2/Main hallway, 6/Great room, 8/Basement rec room, 1/Basement shower)

Add 4 high plugs for future High TV (1/Great Room, 2/Rec Room, 1/Primary Bedroom)

Add 1 low plug in laundry room

Add 2 dedicated circuits (1/Pantry cabinet for future microwave, 1/Dry bar)

Add 4 additional cable/network lines

Upgrade to complete under cabinet lighting in kitchen (supply and install) - Pre-wire is included as standard.

Kitchen, Bathroom and Laundry Room Cabinetry Upgrades

Kitchen:

Increase upper cabinet height to ceiling

Add pullout garbage on island

Add waterfall quartz down on both sides of the island (standard thickness 1 1/4")

Add option to increase thickness of island and waterfalls to 2 1/2" thickness

Add finished framed opening for microwave in standard pantry

Dry Bar:

Add bar to main floor across from kitchen with quartz countertop (Hanstone quartz, colour - Black Coral)

Powder Room:

Upgrade from laminate countertop to quartz countertop (Hanstone quartz, colour - Tofino)

Main Bath:

Upgrade from laminate countertop to quartz countertop (Hanstone quartz, colour - Tofino)

Ensuite:

Upgrade from laminate countertop to quartz countertop (Hanstone quartz, colour - Tofino)

Laundry Room:

Add laminate countertop over washer/dryer,

Add hanging rod with shelf above (wall to wall)

Basement Bath:

Upgrade from laminate countertop to quartz countertop (Hanstone quartz, colour - Tofino)

Flooring Upgrades

Upgrade from carpet to engineered hardwood flooring in the Primary Bedroom (incl WIC), Bed #2 and Bed #3 (colour - Yorkville)

Add tiled kitchen backsplash

Upgrade ensuite shower tile on side walls

Add 12"x20" niche in the ensuite shower Framed w/ marmiline quartz (pearl).

Finished Basement

Add fully finished basement rec room & Bedroom #4. Includes drywalled ceiling. Includes standard 6' 8" solid core doors with same trim & door hardware as main and 2nd floor. Includes vinyl plank flooring from builders standard samples.

Upgrade from carpet staircase with closed stringers on each side of the staircase to a carpet grade staircase with OPEN stringers on ONE side of the staircase (last 3-4 risers). Open risers are to be on the side of the staircase adjacent to the basement rec-room. Includes waterfall edge at the portion of the staircase with open risers only

Add fully finished 3 pc bathroom in basement. Includes drywalled ceiling. Includes standard 6' 8" solid core door with same trim & door hardware as the main and 2nd floor. Includes standard vanity with laminate countertop. Includes standard sink, faucet & toilet. Includes 48"x34" 1pc Acrylic stand up shower unit with a seat. Includes standard plumbing fixtures (chrome). Includes vinyl plank flooring from builders standard samples.

Other Upgrades

Window coverings

Add custom mirrors to the Powder Room, Main Bath, Ensuite & Basement Bath

Paint the floor of the unfinished / utility room area with 2 coats of epoxy/acrylic floor paint (pre-mixed grey).

Paint the Garage walls with 2 coats of self-priming paint

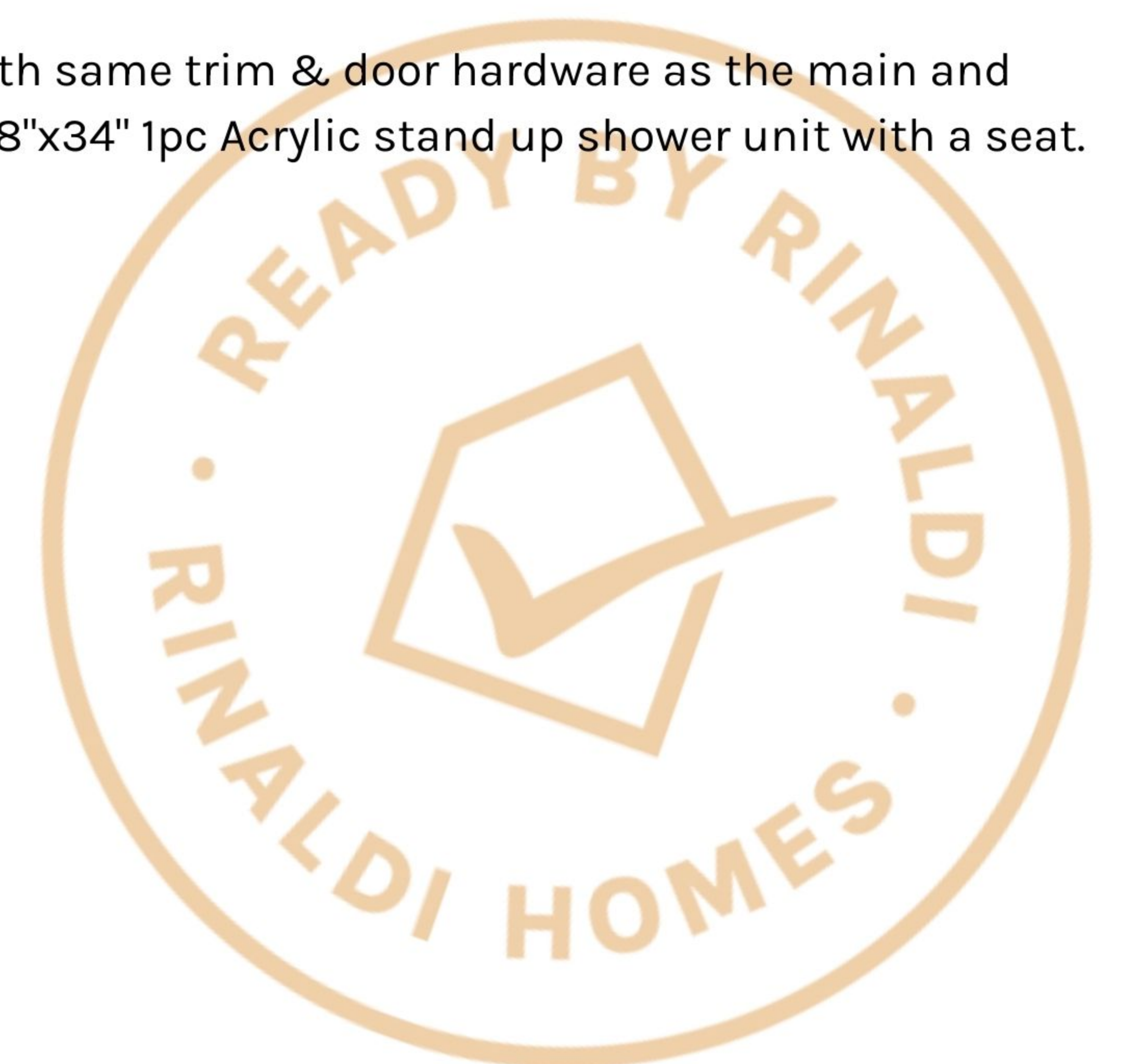

FULL PRICE
\$984,720*

BUILDER DISCOUNT
\$75,000*

SELLING PRICE
\$919,720*

For more information contact our sales team at
905 688 1283 | sales@rinaldihomes.com

rinaldihomes.com

*Prices subject to change at the builder's discretion without notice. E. & O.E.