

2542 sq ft of Finished Living Space

2026 SQ FT PLUS 516 SQ FT OF FINISHED BASEMENT



FEATURES

- 3 + 1 bed, 2.5 + 1 bath
- 8'4" foundation pour height
- 8' tall solid core doors on main
- Quartz ctops in kitchen & baths
- Custom bar cabinetry on main floor
- Appliance package included
- Window coverings included
- Finished basement (bed, bath, rec rm)
- Full landscape package

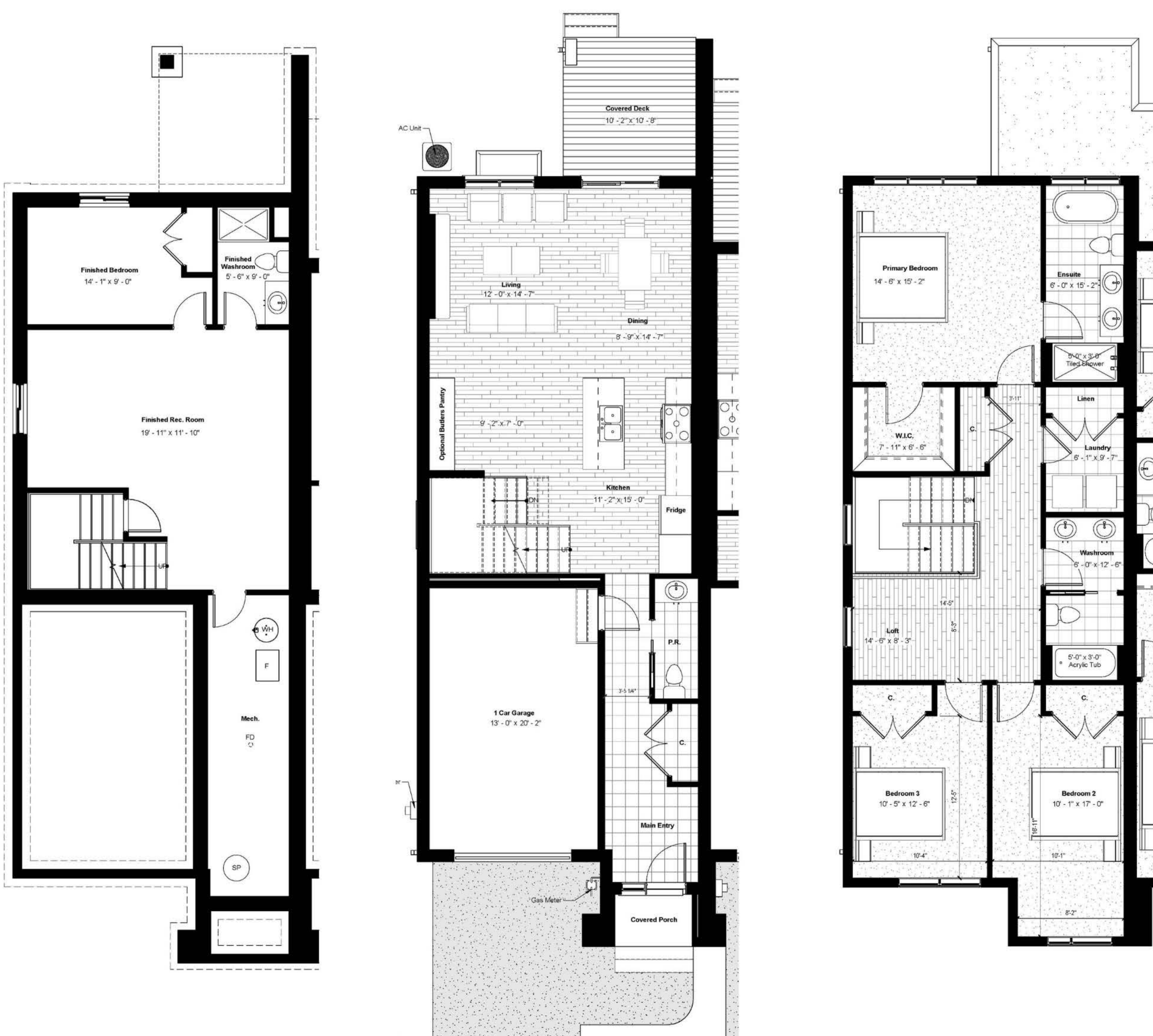
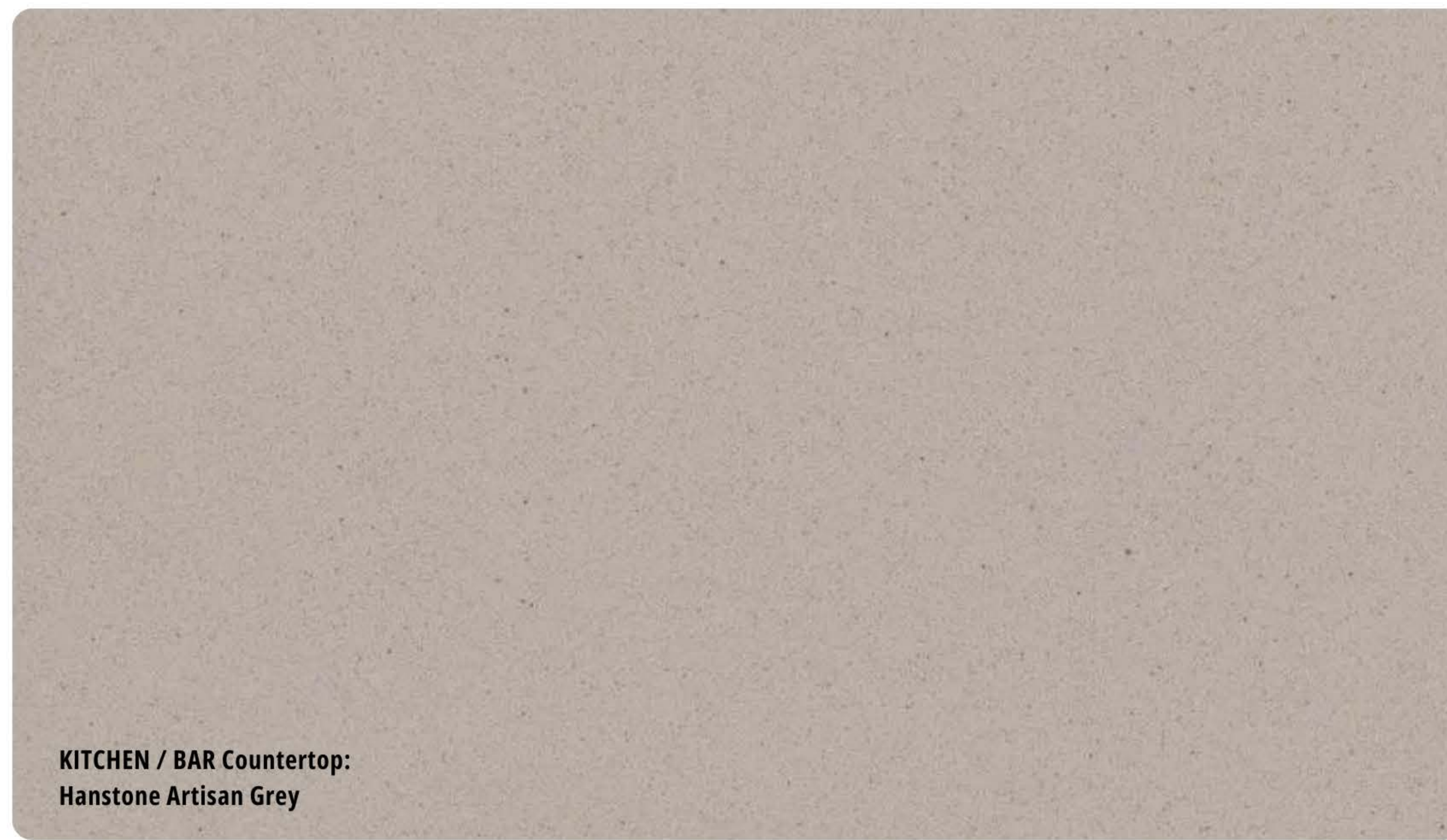

SCAN THE QR CODE

to access more information

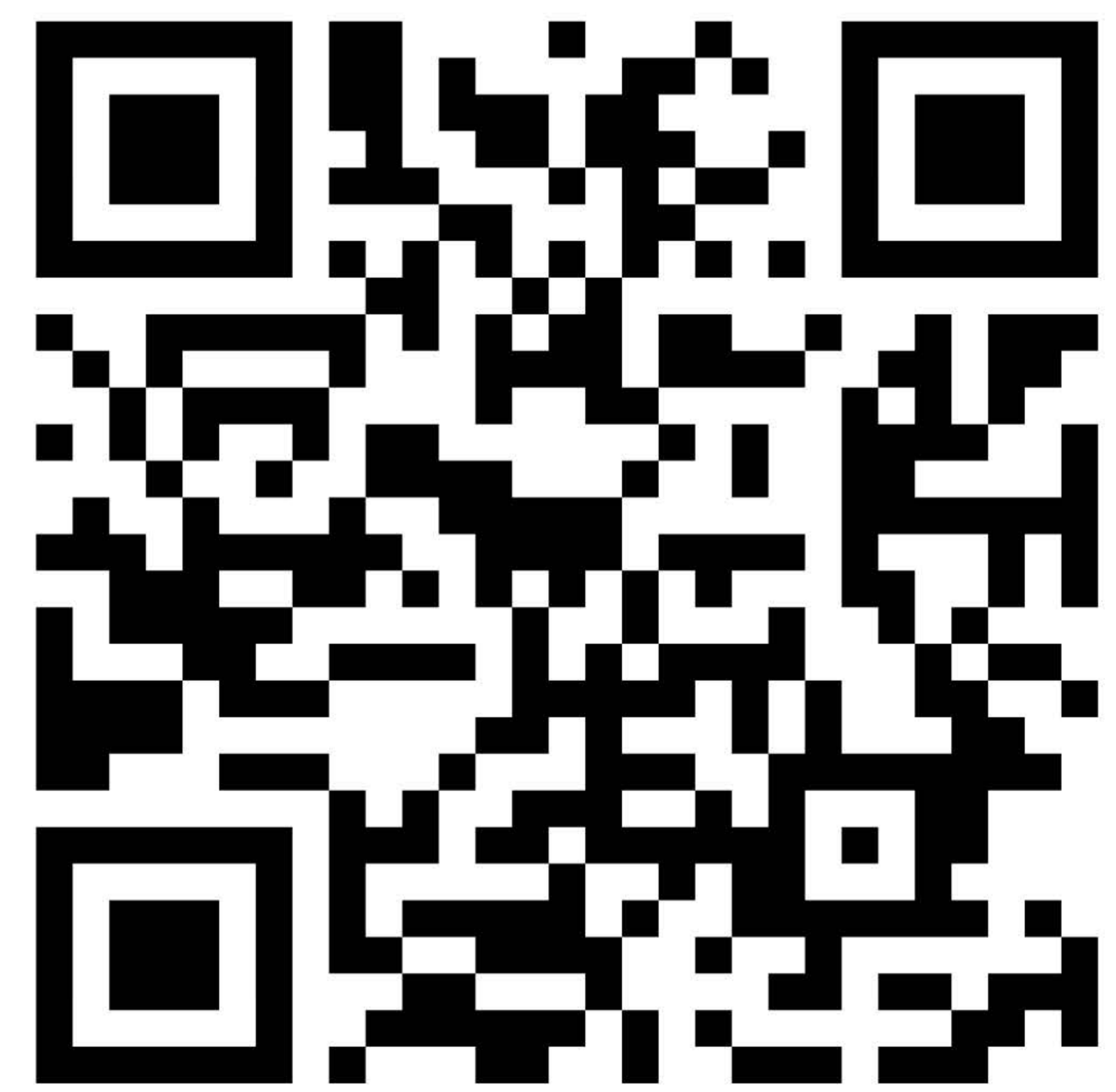

FULL PRICE
\$1,006,960*

BUILDER DISCOUNT
\$100,000*

SELLING PRICE
\$906,960*

For more information contact our sales team at
905 688 1283 | sales@rinaldihomes.com

rinaldihomes.com

*Prices subject to change at the builder's discretion without notice. E. & O.E.

2542 sq ft of Finished Living Space

2026 SQ FT PLUS 516 SQ FT OF FINISHED BASEMENT



BASE PRICE (incl net HST)

\$899,900

Grading Premium - Standard Grade

Elevation Difference of 0' 0" to 0' 7" grade drop. No larger basement windows included. No extra basement windows are included.

READY BY RINALDI UPGRADE PACKAGE

\$107,060

Plumbing Upgrades

Add gas line for stove - Includes 110v electrical outlet

Add gas line to BBQ

Add plumbing fixture upgrades as per attached order from The Ensuite

Electrical and Lighting Upgrades

Light fixtures beyond standard lighting allowance

Add 4 LED pot light in the Living Room sitting area - switched separately from 2/Dry Bar area

Add 1 LED interior pot light in the Basement landing, 8/Rec Room, 1/Basement Shower, 2/Main Hall, 3/Upper Hall, 2/Loft

Add 4 High Plugs for future High TV (1/Great Room, 2/Rec Room, 1/Primary Bedroom)

Add 1 plug for future vaccum, steamer or iron in the Laundry Room. Please note this plug is not on a dedicated circuit

Add 1 Dedicated circuit in Dry Bar for wine&bev center

Upgrade to complete under cabinet lighting in kitchen (supply and install) - Pre-wire is included as standard.

Add 3 drops (1/internet,1/wireless access point, 1/wire keypad for future alarm)

Add 3 wire chases (to hide future wall mounted tv wires)

Kitchen, Bathroom and Laundry Room Cabinetry Upgrades

Kitchen:

Add pullout garbage on island

Add full countertop depth gables on island ends

Increase height of upper cabinets to ceiling

Laundry Room: Add panels on walls to attach hanging rod to shelf above, and add laminate countertop over washer/dryer

Main Bath: Upgrade to Hanstone quartz countertop (colour - Artisan Grey)

Ensuite: Upgrade to Hanstone quartz countertop (colour - Artisan Grey)

Powder Room: Upgrade to Hanstone quartz countertop (colour - Artisan Grey)

Main Floor Bar: Add dry bar - Includes cabinetry with Hanstone quartz countertop (colour - Artisan Grey)

Flooring Upgrades

Upgrade to Scandinavia oak engineered hardwood flooring (3/4" x 6" width) in the primary bedroom (Incl WIC), Bed 2 and Bed 3

Add 12"x20" niche to be installed in the ensuite shower offset on the plumbing wall, running vertically. Framed w/ marmiline pearl.

Add tiled kitchen backsplash: RIGA 3"x 12" (colour: Dove) installed up to the ceiling in behind the chimney hoodfan, installed in a horizontal stacked format (Pattern in tile running north/south). Grout: Pewter

Add \$200 Admin fee to upgrade to a tiled backsplash in the Kitchen

Finished Basement

Add fully finished basement rec room & Bedroom #4. Includes drywalled ceiling. Includes standard 6' 8" solid core doors with same trim & door hardware as main and 2nd floor. Includes vinyl plank flooring from builders standard samples.

Upgrade from carpet grade staircase with closed stringers on each side of the staircase to a carpet grade staircase with OPEN stringers on ONE side of the staircase for the last 3-4 risers. Open risers to be on the side of the staircase adjacent to the basement rec room (see sketch). Includes waterfall edge at portion of the staircase with open risers only.

Add fully finished 3 pc bathroom in basement. Includes drywalled ceiling. Includes standard 6' 8" solid core door with same trim & door hardware as the main and 2nd floor. Includes standard vanity with laminate countertop.

Includes standard sink, faucet & toilet. Includes 48"x34" 1pc Acrylic stand up shower unit with a seat.

Includes standard plumbing fixtures (chrome). Includes vinyl plank flooring from builders' standard samples.

Other Upgrades

Paint the Garage walls with 2 coats of self-priming paint

Paint the unfinished/Mechanical room area of the basement floor with 2 coats of epoxy/acrylic floor paint (semi-gloss, premixed grey colour).

Window coverings throughout unit

Mirrors in Main Bath, Ensuite & Powder Room

Kitchen island stools (4)

Add appliance package, which includes the following appliances:

Frigidaire 36" French Door Fridge - counter depth - Stainless steel

Frigidaire 30" Electric Range - stainless steel

Frigidaire 24" dishwasher - Stainless steel

Electrolux Front Load washing machine - Titanium finish

Electrolux Front Load dryer (electric) - Titanium finish

Hoses



FULL PRICE

\$1,006,960*

BUILDER DISCOUNT

\$100,000*

SELLING PRICE

\$906,960*

For more information contact our sales team at
905 688 1283 | sales@rinaldihomes.com

rinaldihomes.com

*Prices subject to change at the builder's discretion without notice. E. & O.E.